DON'T MISS The SUN'S SUNDAY EDITION! IT WILL BE PADUCAH'S BEST NEWSPAPER.

A good ad sells more goods than the best "drummer." Try one in THE SUN and see.

The Paducah Sun

Publicity is all your business needs. Secure it for it through THE SUN.

VOLUME VII:—NUMBER 83 | PADUCAH, KY, THURSDAY EVENING, MARCH 28, 1901 | 10 CENTS PER WEEK

REVERSE VERDICT

The Appellate Court Hands Down Decision in Powers-Howard Cases Today.

ONE DECISION UNANIMOUS

The Whole Court Agrees In the Howard Case, But Not so With Powers'.

WHITE, PAYNTER AND HOBSON DISSENT

Frankfort, March 28.—The appellate court has brought in the long deferred and looked for decision in the Powers-Howard cases. The decision of the lower courts was reversed. In the Howard case the whole court concurred in the verdict but in the Powers case three judges, White, Paynter and Hobson dissented. Howard and Powers were charged with complicity in the murder of Goebel and in the trials Powers was sentenced to life in the penitentiary and Howard was condemned to die.

The decision in the Powers' case holds that Taylor's pardon was not valid and the indictment was good, but it reverses the verdict and orders a new trial on grounds of erroneous instructions to the jury and incompetent testimony. The Howard case was reversed on the grounds of erroneous instructions to the jury, incompetent testimony and several minor points. Judge Durell delivered the opinion in the Powers' case and Judge Burnam read the opinion in the Howard case.

BASEBALL FOR LOUISVILLE.

Fort Wayne, Ind., March 28.—The Western Baseball association as successor to the Interstate league has been formed here with Wm. Meyer president.

Franchises were awarded as follows: Louisville, Walter Wilmot; Indianapolis, W. H. Watkins, C. F. Rauschaupt; Toledo, Charles J. Stroble; Grand Rapids, George E. Ellis, E. W. Dickerson; Dayton, W. R. Armour; Fort Wayne, I. Mautner; Marion, Frank D. Brosier; Columbus, E. S. Barnard. Protection under the national agreement was applied for under class "A."

PATENTS ISSUED KENTUCKIANS.

Washington, March 28.—Patents were issued to Kentuckians as follows: W. O. Worth, Chicago, assignor two-thirds to W. R. Donaldson, Louisville, duplex gas machine; Fred Stitzel, Crescent Hill, mashing grain; Charlie B. Henderson, Mt. Vernon, rolling pin; N. O. Emery, Paducah, comb; J. P. Chevalier, Shelbyville, dumping wagon.

BOSLEY'S JOB.

Paris, Ky., March 28.—John L. Bosley, former postmaster, just pardoned by President McKinley for technical violation of the postal laws, has been appointed to a position in the revenue service and assigned to duty at the Paris Distilling company's plant.

TRAIN FIRED UPON.

Earlington, March 28.—The Louisville and Nashville Florida special was shot into as the train passed through Sebree, the ball smashing a window within a few inches of a passenger in the smoking car.

J. T. Boaz was arrested by Officer J. R. Gray today for a plain drunk.

An event is a circumstance that seldom happens.

Cura-Cold

Invariably cures any cold in 12 hours. It neither nauseates nor physics. Price 25 cents.

DR. FRANK BOYD
OFFICE IN
BROOK HILL BUILDING.
Telephone --233
Fourth and Broadway.
Take the elevator.

Just Received an Elegant Line of
Lazell's and Woodworth's
FINE PERFUMES.
Call and See Them.
GARDNER'S DRUG STORE,
Third and Tennessee Street.

CITY NOTES

Matters at a Standstill in Municipal Circles Today—No City Court.

SEVERAL ARRESTS MADE

Moochers so Thick the Police Have to Disperse Them—The Saloons All Closed.

NOTHING SENSATIONAL TO DISTURB

There was no session of the police court today on account of the primary election. Several arrests, however, were made last night.

Newt, alias Dee Davis, was arrested in the Clarks River region, by Captain Henry Bailey and Officer Tom Potter last night on a charge of obtaining goods by false pretenses.

Mrs. Geo. Kendall alleges that the defendant went to her home in Rowlandtown last July and said he was called to the deathbed of his father eight miles away. He borrowed a mule from her, on which to make the trip and claims it has never been returned. After several fruitless attempts Davis was at last captured.

The prisoner says he took the mule for a debt, and that it died three weeks after he came into possession of it. His examining trial is set for tomorrow.

A quantity of brass was found in the possession of Jas. C. Lyon, white, last night by Officers Gray and Gourieux.

A negro named McClelland from Earlington, who was with him was also arrested, but released. Lyon is held as a suspect.

The brass was identified by Special Agent Laffey as property of the Illinois Central. Lyon, who claims to be from Pittsburg, will be charged with petty larceny.

James Johnson was arrested last night by Captain Bailey and Lieut. Moore for a plain drunk.

John Hamilton, was arrested by Officers Beadles and Friant for a breach of the peace.

The aggregation of "moochers" that thronged the street corners in the business portion of the city yesterday, and in fact for several days past, had to be dispersed by the police last evening. They were a disgrace to a community that boasts of police protection. Many of them were drunk and most of the others willing to be, and people in the pursuit of legitimate business could hardly get along the sidewalks for the obnoxious "bums."

Many of those who looked on the flowing bowl not wisely but too well last night were in desperate straits today, for the saloons were closed and they had a hard time finding anything to relieve that "tired feeling."

Every vehicle in the city was hired today by candidates and their friends. The use of vehicles on regular election is prohibited by law, but they may be used in primaries.

Deputy U. S. Marshal G. W. Saunders is an interested spectator at all police court sessions when he is in the city. There was never much police court where the major came from, Mayfield, and hence he finds Paducah's generally well stocked tribunal very entertaining.

THE WEATHER.

The forecast for tomorrow is for fair weather, stationary temperature.

PAUPERISM

The dread of the thrifty, the bane of any nation, is so easily prevented that there is small excuse for even the day laborer at small wages to ever reach the almshouse. For the well-to-do merchant or the man on a fair salary, it's a crime when life insurance is so cheap and the best companies offer so many good plans. Investment is a feature for the bachelor. See us about it.

The old reliable Phoenix Mutual, of Hartford, Conn., writes the most liberal, up-to-date policy, and one which protects your family under all circumstances.

JULIUS FRIEDMAN,

FROM OLD KENTUCKY

A MURDERESS IN JAIL AT MEMPHIS, WAS BORN AND

Reared Here—Maggie McManus Shoots and Kills One of the Most Prominent Men In Memphis.

Memphis, Tenn., March 28.—W. A. Hogin, at the the head of Hogin & Co., brokers, died here last night from wounds received last night. He was shot the night before in the private apartments of Doris Noble by the latter, who claims he had been maintaining the flat for about three years.

Hogin started to the Lyceum theater with his wife and daughter. He left them at the door. Within ten minutes he was in the luxuriously-furnished apartments of Miss Noble. They quarreled and the broker left the flat. He returned in five minutes and after a few words with the woman she shot him. The ball entered his right side. He became unconscious and remained in a half consicous condition all day and died last night.

The woman, who is in jail, makes the following statement:

"A short time before the shooting Mr. Hogin came to my room. I was asleep, and he awoke me and accused me of being drunk. We fussed awhile and he went away. He came back in the course of half an hour and renewed the quarrel. I was in my own room and Mr. Hogin was standing at the door. He had struck me and thrown me down, and I simply got my pistol to frighten him. When I took the pistol out of the washstand drawer he stepped through the door and closed it between us, but opened it immediately. I must have been crazy. I pointed the pistol at the floor before him. In my excitement the pistol went off, and Mr. Hogin fell to one knee in the doorway. I realized then that the bullet had struck him, and, throwing the pistol away, ran to him. He said something but I have forgotten the words. When I reached him he grappled with me and threw me to the floor. He tried to choke me. I got loose from him and ran down the stairs and across the street to telephone for a doctor. There was a 'phone in my room, but I was too excited to use it. I called to everyone to telephone for a doctor. I was scared to death, and expected him to die every minute. When I got back Mr. Hogin was on the bed. He had walked there and laid down. Then the officers came and I was arrested."

The woman's name is Maggie McManus, and she was born and reared in Paducah, coming here in 1896.

Her father was a Paducah Mason, and when he died the young daughter was sent to the Masonic Home near Louisville. She escaped and came to Memphis, and married J. T. Ward. Her married life was an unhappy one, and she was granted a divorce. She met Hogin three years ago. Her mother still lives in Paducah, but has refused to come to Memphis in response to a telegram notifying her of her daugther's deed. Doris Noble is well known in this city. She has lived here about five years. During the past year she has been in several cutting scrapes. She was accused of cutting a woman named Golden, and also one named Jones. She is slender of stature and about 25 years old, and is not con sidered pretty.

TRUE TO HIS FATHER.

Owensboro, March 28.—In the forcible entry and detainer case of Mrs. Sallie Scherer against R. M. Payne, now in progress in this city, Charles Payne, son of R. M. Payne, went to jail rather than reveal his father's whereabouts.

After nine days of wonder the puppy gets his eyes opened.

The People's Friend—The SUN.

VERY LIVELY

Aguinaldo Seems to be Not at all Depressed By His Capture.

BROUGHT ASHORE AT NOON

After a Good Deal of Sprinting the Wily Phillipine Is Run Down.

PRISONER IN M'ARTHUR'S QUARTERS

Manila, March 28.—Aguinaldo is at last in the toils. He was brought ashore at noon today and is now a prisoner in General MacArthur's quarters. He seems very cheerful and chatted gaily with those around him, but had nothing of interest to say. He has lead the soldiers a merry chase and there is much relief that he is at last captured. Just what effect this will have on the revolution is not known at present.

General Funston deserves the credit for the capture. He mapped out the plan of procedure and selected a number of picked men and turned the great trick.

NOT TO BE PUNISHED.

Washington, March 28.—Aguinaldo won't be punished for his part in the Filipino war, but will be held as a prisoner of war. The officials are very jubilant over the capture and are predicting the early termination of the war. General Funston comes in for great praise and he will receive a reward befitting his grand deed. He will most probably get a generalship in the regular army.

FUNSTON'S TOWN CELEBRATES.

Iola, Kans., March 28.—The whole town has gone wild over the last deed of its hero, General Funston, and business is suspended while everybody celebrates the event.

DEATH ON LIVINGSTON POINT.

Andrew Butler, aged 28, a widower, died from pneumonia at his home on Livingston Point today. The funeral will take place tomorrow morning.

Asking Papa

to buy their clothes of us is about the most profitable thing the boys can do.

If their clothes come from us they will have that perfect fit and natty appearance all boys take such pride in.

The parents will be pleased, too, for they will be proud of the boys, and know that they have saved money by coming here.

We want all the boys to bring their parents here.

Grand Leader,
323 BROADWAY.

Hart's the Place, Horse Shoe Wringers the Stuff.
Price Very Low, Wringers Very Good.
All Fully Warranted.
Drop in and let us squeeze you.
Say, did you know we...

Tile Refrigerators f...
GE... HALTON ... HILL CUR...

SUDDEN DEATH

Mr. W. P. Barnhill, the Stock Yard Man, Dies at Savannah, Tenn.

HE WAS THERE ON A VISIT

He Was Fifty-Four Years Old and One of Paducah's Most Worthy Citizens—Death From Pneumonia.

FUNERAL TO BE AT SAVANNAH

Mr. W. P. Barnhill, owner of the Barnhill Stock yards, died this morning at Savannah, Tenn., from pneumonia, after an illness of several days.

The sad news was a great shock to his friends here, many of whom did not know he was ill. Mr. Barnhill had been in ill health fort he past six weeks, and about ten days ago, accompanied by his wife, went to his former home in Savannah with the hope of improving his health.

Malarial disorders developed into pneumonia, and he died about 7 o'clock this morning.

He was born in Hardin county, near Savannah, Tenn., in 1847, and spent the greater part of a useful life there. He came to Paducah six years ago. and esstablished the stock yards at Thirteenth and Norton streets, and had since lived here. His son, Mr W. P. Barnhill, Jr., was associated with him in business until his death last October in Texas.

Mr. Barnhill was a gentleman of refinement and affability, and had a wide circle of acquaintances here. He was universally liked, and was a citizen of means and enterprise, and had done much for Paducah since he took up his residence here.

The death of his son removed his only child. He leaves a wife, Mrs. Anna Barnhill, and several nephews, and a sister, Mrs. Baker, wife of Mr. Chas. Baker, of Baker, Eccles & Co., the wholeale grocers. The notice of his death was received by her this morning, and she will go to Savannah to attend the funeral.

The remains will be buried at Savannah, but no arrangements have yet been made for the funeral.

THE RAILROAD.

THERE HAVE BEEN NO HAPPENINGS OF INTEREST TODAY.

The St. Louis and Memphis Trains Were Late—Brakeman May Lose a Leg.

Frank Fentress, Jr., has resigned the position of personal injury agent oft he I. C. railroad from Memphis to P aducah, which he has held for the past three years, and has returned to the practice of law. His successor has not been named.

Col., J C. Harris of Tiptonville, met J. T. Watts of Louisville, at Obion yesterday to perfect arrangements looking to the early completion of the Obion and Tiptonville railroad. Mr. Watts is one of the officers of the I. C. railroad and the conference was concerning connections to be made between the two roads.

One hundred and sevetny-nine patients have been cared for at the railroad hospital since January 1. From January 1 to March 5, 114 were cared for, exactly the same number up to the same time last year.

It is reported that the Illinois Central scale office, now at the south end of the new yards, and about a mile from the city, will be moved under the dispatcher's office.

Robert Doby, an Illinois Central brakeman of Princeton, Ky., had a leg badly mashed at Princeton last night and was brought here to the railroad hospital. It is not thought amputation will be necessary.

Dispatcher J. B. Alvey is visiting us for a few days and is in Mayfield. Dispatcher Ferguson is holding h... trick for him.

Mrs. Alonzo Willia... Illinois Central ... Nortonville ..., wife of the ... section foreman at ... weigh..., gave birth to a child that ...ed 20 pounds. The child was ...ead. The mother is a small woman only weighing 100 pounds.

The train from St. Louis, due at ...bably be in some ... The train due ... shirty ... minutes

BE SURE TO GET NEXT SUNDAY'S ISSUE OF

THE SUNDAY CHAT.

Paducah's newsiest and best paper. Out Sunday. Don't miss it. Something new under the sun.

Some Special Features:

THE MAKING OF A CITY,
[By Rev. G. W. BRIGGS.]

THE MYSTERY OF SOUTH MOUNTAIN,
Written Especially for The SUNDAY CHAT.
[By F. HARRY ANSPACHER.]

Newsy society column. Splendid book review and literary comments. Fine illustrations of current events.

A Paper That will Please and will Readily Find a Place in the Local Field.

AFTER COMMISSIONS.

Washington, March 28.—The following Kentuckians holding commissions in the volunteer service have applied for commissions in the regular army: William E. Cabell, Middlesboro; W. O. Reed, Washington county; M. B. Wilhoite, Nicholasville; R. C. Payne, Hokinsville; Oscar Bisho, Hartford; Carol Powers, Flemingsburg; W. H. Collier, Lancaster; C. H. Morrow, Somerset; W. H. Haycraft, Noel Gaines, Frankfort; Watson Lindsey, Louisville; Arthur G. Sharley, F. L. Wilson, Lexington; S. L. Grinstead, Wilford Twyman, Paul C. Gallaher, Louisville; R. M. Shearer, Covington.

STREET CAR STRIKE AT PITTSBURG.

Pittsburg, March 28.—The efforts of the United Labor league to settle the trouble between the Monongahela Traction company and its employes by arbitration having failed, a meeting of the employes will be held at midnight to take final action on the question by ordering a strike. General Manager Davidson says the company's decision will not be changed.

National President W. D. Mahon, of the Street Railway union, is in the city trying to effect a settlement without resorting to a strike.

Evening Sun only 10 cents a week.

DIFFERENCES ADJUSTED.

OPERATORS AND MINERS AGREE AND THERE WILL BE NO TROUBLE.

Mr. J. J. Read, of the Central Coal and Iron company, received a telegram today from Louisville stating that the operators and miners had reached an agreement, and there will be no strike.

Representative Warner, who has just returned from Cuba, says the United States will have to intervene in Cuba within ninety days after the Cubans are given their independence.

Easter Novelties
AT ROCK'S

All the Very Latest Fads in
Ladies', Misses' and Children's Shoes and Slippers.
Ladies' Oxfords from $1.25, $1.50 and $2,
. . UP TO $3.50 . .
In Patent Vici, English Enamel, Vici Kid and Velours Leathers.

The Latest Style Oxfords for this season
Is the Cuban Heel also the Full XV style
ASK TO SEE THEM.
For something new and Up-to-date at
. . MODERATE PRICES . .
You'll find it at
. . Rock's. .

Geo. Rock & Son, 321 Broadway.

SPECIAL SALE FOR ONE WEEK ONLY

25 CENTS

BUYS Any BOY'S SHIRT WAIST IN THE HOUSE

With the single exception of the Mother's Friend brand
Former Prices, 50 cents and 75 cents.
Mothers of Boys Take Notice

EASTER SUITS
HATS, FURNISHINGS, AND SHOES
NOW READY.

Famous
B. WEILLE & SON.
409, 411 BROADWAY.

Ellis Rudy & Phillips

Handsome New Dress Fabrics.

Excellence and elegance the leading feature of these splendid goods. You'll certainly not be able to match them elsewhere at the same prices.

Stylish light shades in strictly all-wool filling Henriettas, 25c yd.
Very fine silk finished, all wool henriettas for early spring dresses in beautiful shades at 69c yard.
48 inch gray mixed cheviots 69c and 75c yard.
56 inch light and dark gray suiting, strictly all wool, 69c yard.
52 inch gray mixed cheviots, 98c yard.
52 inch striped camel's hair in light and dark brown and blue 98c yd.
Fine double faced kersey cloth in gray, black, blue and brown, specially for short skirts, $1 50, $2 and $2.50 yard.
54 inch plaid back homespun in assorted colors, $1 yard.
50 inch fine black serge, 75c yard.
42 inch black silk finished henrietta, 45c and 50c yard.
Very fine black French serge, beautiful finish, 50 in. wide, 98c yard.
Extra heavy black twill serge, just the fabric for a serviceable skirt, 75c yard.
Fine black Epingle cloth, 54 inch wide, specially for skirts and dressy suits, $1 50 yard.
Beautiful black unfinished cheviot, 54 inch wide, 75c yard.
A new cloth specially for mourning suits, is our fine black Westra cloth, 46 inches wide, $1 yard.

Beautiful New Silks.

A great pre-Easter showing of the most desirable weaves and colorings for this season. Satin faced twill and smooth foulards in beautiful Persian and polka dot effects. 75c, 85c, $1 and $1.49 yard.
85c Taffeta silk in all popular shades and black, specially for linings and underskirts, that we are offering for 49c yard.
20 inch Taffeta silks in all light shades 75c and 85c yard.
Extra good quality soft Taffeta silk, 27 inches wide, in newest shades $1 and $1.19 yard.
A new silk for waists in light shades for early wear is our new wash taffetas in stylish shades, positively guaranteed to wash and wear, 24 inch wide, $1 yard.
Beautiful bengaline silks in fancy light shades, heavy corded effects, 75c and 85c yard.
Nur guaranteed black taffeta silk, 24 inches wide, heavy quality and beautiful finish, specially for fancy dress skirts, 98c and $1 35 yard.
Very fine black taffeta silk for waists, 49c, 69c, 75c and 85c yard.
27 inch heavy China silks in all colors and black, 59c yard

Crepe De Chine.

There are no materials that make a more effective evening costume than a beautiful crepe de chine. We have them in plain and embroidered patterns, in all the soft shades, $1 and $1,50 yard.
Beautiful silk dotted crepes, dress patterns in light colors, 7 yards in pattern, $2.50 yard.

Newest Dress Trimmings.

All over applique yoking, in white and ecru, chiffon yoking embroidered with gilt designs, fancy all over silk, and a beautiful line of applique band trimmings in different styles and colors. Examine our stock before buying elsewhere.

New Waists.

Beautiful black and colored silk waists, made of good fancy tucked silks, nicely lined and trimmed in small buttons, $3 98 to $5.
Newest novelties in ready-made wash silk waists; beautiful colors and stylishly made—$3 50.
Also stylish waists made of fancy striped silk and tucked front yoke effects. A very attractive waists for $5.
We have received our new wash waists in fancy colors, white and black; very pleasing in style and price, 50c, 75c, $1 and $2 each

Some Necessary articles to Complete the Easter Toilet:

NEWEST THINGS IN BELTS—Stitched satin belts with fancy buckle and gilt ends, 98c; Fine silk belts with long spike ends, so much in vogue, $1 50; beautiful velvet belts, 75 and $1; Also patent leather belts, 50c; Stylish gilt belts, 50c and 75c.
KID GLOVES—Our "Puritan" glove, the best $1 glove, made in all the fashionable light shades.
NOBBY NECKWEAR—Fancy corded silk and hemstitched ties, 25c; new ties with spike ends, 25c; Fancy colored stocks, trimmed in braid and buttons, 25c; Very stylish stocks with fancy tie attached and Jabot effects 50c and 75c.
SILK PATTICOATS—In black and colors, ruffled, corded and accordian plaited $5 50 to $10.50.
FANCY HOSIERY—In beautiful light colors and lace stripe, 25c and 50c

My Lady, Your spring Gown

Will look much better if your feet are enclosed in a pair of our

SWELL SPRING SHOES

We are showing the most perfect fitting and graceful Shoes and Oxfords to be found in any market. The leathers are right, the toe shapes are right. We have rust the shoe to Embelish the new gown. Any size and width, and at moderate prices.

Come and see the New Shapes.

Ellis, Rudy & Phillips.

Nothing New Under the Sun, All That's New in The Sun

The Paducah Sun

AFTERNOON AND WEEKLY.

BY THE SUN PUBLISHING COMPANY (INCORPORATED)

Frank M. Fisher, President and Editor.
Ed. J. Paxton, General Manager.

SUBSCRIPTION RATES:

[Entered at the postoffice at Paducah Ky., as second class matter.]

THE DAILY SUN.

By carrier, per week	$ .10
By mail, per month, in advance	.40
By mail, per year, in advance	4.50

THE WEEKLY SUN.

One year, by mail, postage paid	1.00

Address THE SUN, Paducah, Ky.

OFFICE, 314 Broadway | TELEPHONE, No. 358

The SUN can be found for sale at the following places.
R. D. Clements & Co.
Van Culin Bros.
Palmer House

THURSDAY, MARCH 28, 1901.

A DAILY THOUGHT.

"God's in his heaven!
All's right with the world.
—Browning.

THE NEWS FEELS CALLED UPON TO PROVE ITS DEMOCRACY.

The News in its frantic effort to prove its Democracy, like all bolters, makes its appeal so frantic and endeavors to prove it so forcibly that it demonstrates its desire to consider the past a blank, and hopes it may be forgotten; but the act of a traitor is not so soon forgotten even by Free Silver Democrats. Its boastful effusions and predictions will not obliterate from the minds of the people its action when between two suns the entire list of Democratic nominees was hauled down from its masthead and the corporation that controlled it made a herculean effort to defeat, and did defeat that idol of the new Democracy, William Goebel. The people have not forgotten the many indictments that were charged against the very men that are now in the supremacy and whose favor it is endeavoring to win. No abuse was too severe, nor language too strong to condemn them. The Music hall steal was painted its darkest hue, the dirty linen of the inner closet of Democracy was aired with delight, then as now the most forcible language known to the college egotist was brought into action and fired broadcast at the very men whom they would deceive.

It boastfully intimates its intention of nailing the names of the nominees so firmly to the head of its columns that even a "consideration" will not detach them. The Sun would advise that they be bolted there. The fight against Goebel is not the last and only offense that has been committed by this Judas within the short time of eighteen months, it is hardly necessary for us to review its action of six months ago when it openly assailed the campaign committee that was in charge of the party's destiny and exposed party secrets with the unquestioned purpose of defeating the nominee for congress, and of placing these managers in disfavor with their party.

In fact the people remember too well that this degenerate fossil has been on all sides of every question—as its interest appeared—regardless of the welfare of the Democratic party and if we are not mistaken in the present leaders of the party the News will have to take a seat on the back bench, renew its stand, as well as do some penance for past offenses before it will be permitted to lead, or even advise, as to the future of the new Democracy.

When it sold out to the L. & N. railroad and hauled down the names of Goebela nd his associate nominees it forfeited the right to all claims on Goebel Democracy, and as that is the kind of Democracy that is in the saddle now and as their beacon light is "leadership and office" or preferably office and leadership. The decomposing remains of the once real leader of the party in this section will be permitted to spout away its few remaining days; its proffered advice will be "seed cast on the rock," and its bombastic effusions of what it is going to do will be wasted and unquestionably be regarded as "what might have been." All honest men prefer an open enemy to a traitorous friend. They rarely ever are fooled the third time by a two time traitor whose motives are easily surmised and whose intentions are history, and 'tis well 'tis so.

A Connecticut maiden put a pea in her lover's ear the other day when he embraced her and lost her suitor by the prank. It took a score of surgeons to extract the thing and left the fellow's hearing impaired. He says a bachelor's life is good enough for him. Moral: Put nothing but sweet nonsense in a swain's ear if you would be sure of him.

"Emperor" J. Pierpont Morgan's life is threatened by English anarchists. They claim he is responsible for the good condition of affairs in this country and for the depression in England.

A New York Republican Ward club wants Carnegie to run for mayor. If he does he need have no fears of dying rich. Politics soon divorces a man from his money.

Get thee to your storm cellars. Mrs. Nation is in Kentucky.

Governor Odell, of New York, is another Roosevelt. Platt finds he can't touch him. The wily old fellow should have himself elected governor.

The burglars who robbed the Columbus bank scorned to take $1,000 in silver lying in plain view. They were probably gold standard fellows.

Uncle Sam has abandoned the idea of bluffing Morocco and taken recourse to diplomacy. 'Tis better, anyway.

Beaumont, Texas, reports another big oil strike and the people are wild with excitement.

The boat leaves for Salt river tonight at 8 o'clock. The prospects for business is good.

Georgia promises the largest peach crop in years. Let it come.

MARRIED IN METROPOLIS.

MISS LUNA LEMON AND MR. LLOYD BAKER WED AT THE GRETNA GREEN.

Miss Luna Lemon, eldest daughter of Col. Jas. R. Lemon, and Mr. Lloyd Baker eloped to Metropolis, Ill., yesterday afternoon and were married. Their friends here were notified by telegraph, and the wedding was quite a surprise to them.

The bride is a charming young lady, with many admirers, and Mr. Baker, who returned only a few weeks ago from a year's residence in California, is the son of the late Mr. John W. Baker. The couple returned this morning.

THE ELKS.

ANNUAL ELECTION OF OFFICERS TONIGHT—THE CARNIVAL ARRANGEMENTS.

Paducah lodge No. 217, B. P. O. E., will at its regular meeting tonight elect officers for the ensuing year. There have been quite a number of nominations for the various offices and a great deal of interest is being taken in the election. The installation will be next Thursday.

Last night the advertising committee of the carnival made a contract with Donaldson & Co., for 5,000 lithographs. They will be delivered at once.

One of the features of the carnival will be the German Village. Mr. John G. Rinckleff is chairman of the committee, and the village will be the best thing in its line ever seen.

NOT AFTER THE GOVERNOR.

New Orleans, La., March 28.—A paper printed a sensational story that Senator S. B. Harrel, of the Ninth Kentucky district, had been haunting the Grunewald Hotel all day Sunday waiting to catch Gov. Beckham. It was stated that Chief of Police Gaster and some detectives were finally called in to watch and protect the gubernatorial party against the senator from Kentucky. Senator Harrel denies the report.

Gov. Beckham and party went to Baton Rouge and were entertained by Gov. Heard and his staff. A brilliant reception with speeches and banquet followed the arrival in the historic capital. The Kentuckians returned last night and will remain the rest of the week here.

BURGLARY AT FULTON.

Burglars continue to get in their work at Fulton. Last night the store of Alex Robarts was entered and about $35 stolen. The night before a house or two was entered.

PATENT ON A COMB.

Among the patents reported granted at Washington is one to N. O. Emery, Paducah, on a comb. No such name is to be found in the directory.

TO CURE A COLD IN ONE DAY

Take Laxative Bromo-Quinine Tablets. 25c.

MASTER'S SOBER REQUEST.

From the King: The policeman had given his testimony, which was unqualifiedly to the fact of the old gentleman's intoxication. Then the old servant was called to the witness box. There was a mingled expression of indignation and determination on his countenance. He testified flatly, to the surprise of the court, that the old man was sober when he came home. The magistrate proceeded to question the witness:

"You say that Mr. —— was sober when he came home?"
"Yes, sir."
"Did he get to bed alone?"
"No, sir."
"Did you put him to bed?"
"Yes, sir."
"And he was perfectly sober?"
"Yes, sir."
"What did he say when you put him to bed?"
"Anything else?"
"Yes, sir."
"What was it? Tell us exactly what he said, every word."
"He said as how I was to wake him and call him early, for he was to be queen of the May."
The old man was fined.

Self-Propelled Mail Wagons.

M. Dubois, who operates the mail wagons of Paris by contract, is about to establish 150 self-propelled vehicles in that service [illegible] the work required of th[illegible] will be compelled [illegible] thirty miles each pe[illegible]

Children often in[illegible] tive power and coli[illegible] severe character re[illegible] taken which is at[illegible] gest. WHITE'S [illegible] FUGE acts as a [illegible] nent tonic. Price, [illegible] DuBois, Kolb & [illegible]

[illegible] No matter how late. about two hours a from Memphis at 1 this afternoon 7:30 a. m., will pr[illegible] [illegible] Hardware and Stove Company. [illegible] $27.50

Easter Offerings in Dress Goods.

Our Dress Goods department is so complete that we cannot give prices, but will gladly show the goods and price them to you if you will come and look.

We have a full line of Taffeta ready made skirts and Taffeta silks to make them. Also lace net for dresses, crepe de chines, Foulards, chaliies, Soleils and all the newest weaves in all the latest shades.

Our black goods department is also complete, comprising every novelty shown this season.

Foulard mourning silk—just the thing for light weight summer dresses.

HOSIERY.

Ladies' fast black seamless hose, 10c or 3 pairs for 25c.

Ladies' drop stitch lisle finished hose only 25c.

All sizes in hosiery from 5 to 9 1-2; seamless foot, double sole and knee, fast black, for 10c.

Children's lisle finished hose, fast black, double sole and seamless, 25c.

Also children's socks and hose in red, pink, blue, black and white, only 20c, or 2 pairs for 35c.

GLOVES—In all colors—75c, $1 and $1.50.

E. GUTHRIE & CO'S.,
315 BROADWAY.

The Life of Jesus of Nazareth.

CHAPTER IV.

HEROD'S CRUEL DECREE.

Now when Jesus was born in Bethlehem of Judea, in the days of Herod, the king, behold, wise men from the east came to Jerusalem saying:

"Where is he that is born King of the Jews? for we saw his star in the east, and are come to worship him."

And when Herod, the king, heard it, he was troubled, and all Jerusalem with him. And gathering together all the chief priests and scribes of the people, he inquired of them where the Christ should be born. And they said unto him:

"In Bethlehem of Judea; for thus it is written by the prophet:
'And thou Bethlehem, land of Judah,
Art in no wise least among the princes of Judah;
For out of thee shall come forth a governor,
Which shall be shepherd of my people Israel.'"

Then Herod privily called the wise en, and learnd of them carefully what time the star appeared. And he sent them to Bethlehem, and said:

"Go and search out carefully concerning the young child; and when ye have found him, bring me word, that I also may come and worship him."

And they, having heard the king, went their way; and lo, the star which they saw in the east, went before them, till it came and stood over where the young child was. And when they saw the star, they rejoiced with exceeding great joy. And they came into the house and saw the young child with Mary, his mother; and they fell down and worshipped him; and opening their treasures they offered unto him gifts, gold and frankincense and myrrh. And being warned of God in a dream that they should not return to Herod, they departed into their own country another way.

Now when they were departed, behold, an angel of the Lord appeareth to Joseph in a dream, saying:

"Arise and take the young child and his mother, and flee into Egypt, and be thou there until I tell thee; for Herod will seek the young child to destroy him."

And he arose and took the young child and his mother by night, and departed into Egypt; and was there until the death of Herod; that it might be fulfilled which was spoken by the Lord through the prophet, saying:

"Out of Egypt did I call my son."

Then Herod, when he saw that he was mocked of the wise men, was exceeding wroth, and sent forth, and slew all the male children that were in Bethlehem, and in all the borders thereof, from two years old and under, according to the time which he had carefully learned, of the wise men. Then was fulfilled that which was spoken by Jeremiah, the prophet, saying:

"A voice was heard in Ramah,
Weeping and great mourning,
Rachel weeping for her children;
And she would not be comforted, because they are not."

But when Herod was dead, behold an angel of the Lord appeareth in a dream to Joseph in Egypt, saying:

"Arise and take the young child and his mother, and go into the land of Israel; for they are dead that sought the young child's life."

And he arose and took the young child and his mother, and came into the land of Israel. But when he heard that Archelaus was reigning over Judea in the room of his father, [illegible] afraid to go thither; [illegible] of God in a dream, [illegible]

DEMOCRATIC PRIMARY.

VOTING ALL OVER THE COUNTY WITH CANDIDATES AND THEIR FRIENDS HUSTLING.

The Democratic primary for nominations for county offices has been in progress today, and the candidates and their friends have been very busy. Many vehicles were out to carry voters to the polls, and all the saloons being closed, unusual quiet prevailed.

The campaign closed last night at the county court house, a large and noisy crowd being present.

The Democratic city committee meets Saturday to name a day for holding the city primary.

A GOOD SIGN.

MOOCHERS REDUCED TO THE EXTREMITY OF DRINKING WATER.

"Chon," remarked a well known citizen yesterday, "I guess der gandidates vas all proke."

"Why?" asked John.

"Vell, a moocher shust gome in und esked vor a trink uv vater!"

CATARRH CANNOT BE CURED

By local applications, as they cannot reach the diseased portion of the ear. There is only one way to cure deafness, and that is by constitutional remedies. Deafness is caused by an inflamed condition of the mucous lining of the Eustachian Tube. When this tube gets inflamed you have a rumbling sound or imperfect hearing, and when it is entirely closed deafness is the result, and unless the inflammation can be taken out and this tube restored to its normal condition, hearing will be destroyed forever; nine cases out of ten are caused by catarrh, which is nothing but an inflamed condition of the mucous surfaces.

We will give One Hundred Dollars to any case of deafness, caused by catarrh, that can not be cured by Hall's Catarrrh Cure. Send for circulars, free.

F. J. CHENEY & Co., Toledo, O.
Sold by druggists, 75c.
Hall's Family Pills are the best.

BANNER SALVE, the most healing salve in the world.

CLOSING OUT SALE.

Over stocked, must sell regardless of profit.

2-lb package rolled oats	5c
Oat meal, per pound	2c
Grits, per pound	1c
Best apple butter, per pound	4c
Best prunes per pound	5c
Best evaporated peaches, per pound	7½c
Best cleaned currents, per pound	10c
5-pound jar best jam	20c
3-pound can California peaches	12½c
5 gallon keg krout	80c
Clover hay per 100 pounds	60c

Everything else proportional. Call and see us and save money.

D. W. RANDOLPH, GRO. CO., 123 South Second Street.
'Phone 89.

Cura-Cold
Relieves and cure[illegible]

.TIPS.

If you want anything or wish to part with anything try...... ME

FOR RENT OR SALE—An elegant new five room house, baths and electric light, cheap; easy terms. Inquire of Whittemore, real estate agent. 20mtf

FOR RENT—Two nice large rooms, furnished or unfurnished, with or without board. Mrs. Sarah Estes, 605 Broadway. 25m6

FOR RENT—Furnished rooms with board. Day boarders wanted at 319 North Sixth street. 25m6

WANTED—A girl to do cooking and general housework. Apply at 121 Broadway. 253m

Cura-Cold
Positively relieves the cough and cures the worst cold in 12 hours.

FIRE SALE CONTINUES
—AT—
BLEICH'S.

We are offering great bargains whether damaged or not. We Will Sell For

A FEW DAYS ONLY!

Eight Day clocks that you pay $3.50 to $5 for will be sold for $2. Other goods in proportion.

FOR CASH ONLY.

Millions of Women Use Cuticura Soap Exclusively

MILLIONS of Women Use CUTICURA SOAP, exclusively, for preserving, purifying, and beautifying the skin, for cleansing the scalp of crusts, scales, and dandruff, and the stopping of falling hair, for softening, whitening, and soothing red, rough, and sore hands, in the form of baths for annoying irritations, inflammations, and chafings, or too free or offensive perspiration, in the form of washes for ulcerative weaknesses, and many sanative antiseptic purposes which readily suggest themselves to women and mothers, and for all the purposes of the toilet, bath, and nursery. No amount of persuasion can induce those who have once used it to use any other, especially for preserving and purifying the skin, scalp, and hair of infants and children. CUTICURA SOAP combines delicate emollient properties derived from CUTICURA, the great skin cure, with the purest of cleansing ingredients and the most refreshing of flower odors. No other medicated soap ever compounded is to be compared with it for preserving, purifying, and beautifying the skin, scalp, and hands. No other foreign or domestic toilet soap, however expensive, is to be compared with it for all the purposes of the toilet, bath, and nursery. Thus it combines in ONE SOAP at ONE PRICE, viz., TWENTY-FIVE CENTS, the BEST skin and complexion soap, the BEST toilet and BEST baby soap in the world.

Complete External and Internal Treatment for Every Humor, $1.25,

Consisting of CUTICURA SOAP (25c.), to cleanse the skin of crusts and scales and soften the thickened cuticle; CUTICURA OINTMENT (50c.), to instantly allay itching, inflammation and irritation, and soothe and heal, and CUTICURA RESOLVENT (50c.), to cool and cleanse the blood. A SINGLE SET is often sufficient to cure the severest humor when all else fails. Sold throughout the world.

LENT HAS BEGUN

And of course you will need Fish of all kinds, which will be found at our store, Corner of Tenth and Trimble Streets.

A complete line of

Mackerel, Canned Salmon, Sardines, Herring, Codfish, Lobsters and Schrimps.

and also Red Snapper, Smelts and Fresh Oysters.

All kinds of Fresh Meats always on hand.

P. F. LALLY, The Grocer.

Telephone 118 - Corner 10th and Trimble.

Fortunes Made in California!

ONE HUNDRED DOLLARS invested last year by a young man in California oil stock made a profit of over $32,000 to the fortunate investor. Others are making fortunes daily. WHY NOT YOU?

Los Angeles Oil and Refining Company

capital stock only 350,000 shares, par value $1 per share, offers 25,000 shares of treasury stock at the low price of 25 cents per share. This is ground floor price.

This company has nearly 400 acres of oil lands in the heart of the celebrated Los Angeles oil fields. Every well put down will undoubtedly be a producer. Work has already begun and within sixty days we will be producing oil.

An investment of $25 in stock of the LOS ANGELES OIL AND REFINING COMPANY will surely double when our first well is completed, and may be worth several hundred dollars.

Our next block of 25,000 shares will be offered at 50 cents per share.

Subscriptions for our first block of stock are pouring in fast. Get in on the ground floor and get the benefit of the rise in price.

Prospectus and order blanks on application. Send draft, postal or express money orders to

Los Angeles Oil and Refining Company,
315 Homer Laughlin Building, Los Angeles, Cal.

Stop paying for repairs on bad PLUMBING
Have it overhauled and put in properly.
All work and material guaranteed first class.

Fred Schiffman,
104 N. 5th St., Minzesheimer Plumbing Co.'s old stand.
Estimates Furnished on all Work. Telephone 362

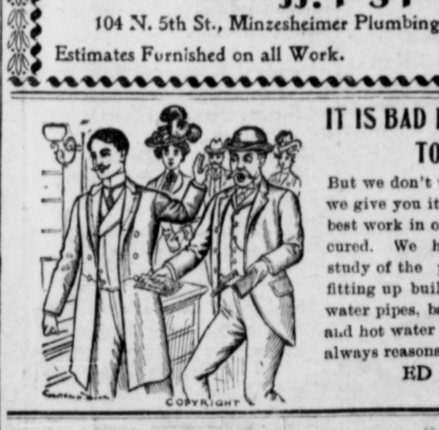

IT IS BAD LUCK TO REFUSE MONEY,

But we don't want your money unless we give you its full equivalent in the best work in our line that can be secured. We have made a scientific study of the plumbing trade and in fitting up buildings and houses with water pipes, bath room fittings, steam and hot water heat, and our prices are always reasonable.

ED D. HANNAN'S
132 S. 4TH OR 330 COURT ST.

LARGEST AND MOST COMPLETE BUGGY FACTORY ON EARTH. WRITE FOR PRICES AND CATALOGUE

OUR GOODS ARE THE BEST. OUR PRICE THE LOWEST
PARRY MFG. CO. Indianapolis, Ind.

The Smith Business College
PADUCAH, KY.

A practical school of established reputation. Shorthand, Typewriting, Bookkeeping, Penmanship, Arithmetic, Correspondence, etc. Open throughout the entire year. Student may enter at any time.

Address John D. Smith, Jr.
No. 408 Corner Third and Madison Street
(MENTION THIS PAPER)

C. E. Mulligan, Manager. J. B. Mulligan, Associate

Louisville Hotel,

LOUISVILLE, - - KENTUCKY,

Strictly first class. The best appointed Hotel in the city.

Steam heated throughout.

Solicits State patronage.

DR. J. D. SMITH'S

Regular hours for office practice, 7 to 9 a. m.; to 3 p. m. and 6 to 7½ p. m.

When practicable call early in, rather than near the close of these hours.

Office on Ninth, between Broadway and Jefferson.

Residence corner Ninth and Jefferson. Telephone 148.

The Best Laundry in the City is the

CHINESE LAUNDRY

We guarantee the best satisfaction and promptest service. Give us a trial.

SAM HOP SING & CO,

No. 102 BROADWAY.

John K. Hendrick. John G. Miller.

HENDRICK & MILLER

LAWYERS,

109 Legal Row, Paducah Ky

Practice in all the Courts of the State.

The Advantage.

In housework, plumbing is decided advantage always, but especially so in the cold weather.

The pleasure of having hot water at hand whenever you want it is one that commends right plumbing to you.

Let us tell you how easily you can afford a good system of plumbing.

F. G. HARLAN, JR.,

PLUMBING,

Fixtures and Fittings of all kinds.

Agents for the Aquapura Filter.

Phones 113-431 126 N. Fifth.

KIDNEY DISEASES

are the most fatal of all diseases.

FOLEY'S KIDNEY CURE is a Guaranteed Remedy

or money refunded. Contains remedies recognized by eminent physicians as the *best* for Kidney and Bladder troubles.

PRICE 50c. and $1.00.

60 YEARS' EXPERIENCE

PATENTS

TRADE MARKS DESIGNS COPYRIGHTS &C.

Anyone sending a sketch and description may quickly ascertain our opinion free whether an invention is probably patentable. Communications strictly confidential. Handbook on Patents sent free. Oldest agency for securing patents.

Patents taken through Munn & Co. receive special notice, without charge, in the

Scientific American.

A handsomely illustrated weekly. Largest circulation of any scientific journal. Terms, $3 a year; four months $1. Sold by all newsdealers.

MUNN & Co. 361 Broadway, New York

Branch Office, Washington, D. C.

The Burlington Route.

3 GREAT TRAINS.

NO. 41, AT 9 A. M., from St. Louis for Knasas City and entire Northwest to Puget Sound and Portland. "The Burlington-Northern Pacific Express," solid through train, St. Louis to Portland, of chair cars (seats free), standard sleepers; through tourist sleepers from Kansas City, St. Joseph.

NO. 5, AT 2:05 P. M., from St. Louis; "The Nebraska-Colorado Express," for Denver and the Pacific coast. "One night train to Denver;" also for St. Paul and Minneapolis.

NO. 15, AT 9 P. M., from St Louis for Kansas City, St. Joseph, Omaha, Council Bluffs, Nebraska, Kansas Colorado, Utah, Pacific Coast.

CALIFORNIA EXCURSIONS in tourist sleepers, personally conducted, from St. Louis Wednesdays at 9 a. m.; the most luxurious and economical. The route is via Denver, scenic Colorado, Salt Lake City.

Through trains are wide vestibuled, Pintsch-lighted, and comprise the high standard Burlington coaches, chair cars (seats free), Pullman modern sleepers, dining car service.

Write for matter descriptive of any contemplated journey west.

F. M. RUGG, T. P. A., 604 Pine street, St. Louis, Mo.

L. W. WAKELEY, Gen'l Passenger Agent, St. Louis, Mo

HOWARD ELLIOTT, General Manager, St. Louis, Mo.

When children have earache, saturate a piece of cotton with BALLARD'S SNOW LINIMENT, and place it in the ear. It will stop the pain quickly. Pirce, 25 and 50 cents. DuBois, Kolb & Co

For all pulmonary troubles BALLARD'S HOREHOUND SYRUP, taken in the early stages, proves a certain and sure specific. It is equally effective in croup and whooping cough, and if given in season prevents the further development of consumption. Price, 25 and 50 cents. DuBois, Kolb & Co.

AN I. C. DEAL.

WILL SECURE CONTROL OF TWO NORTHWESTERN ROADS.

New York, March 28.—It is stated today on authority that a deal for the acquisition of the Minneapolis and St. Louis and the Iowa Central by I. C. will shortly be closed. Negotiations have been pending for some time. The Illinois Central offered to guarantee 4 per cent on the common stock of the Minneapolis and St. Louis, while the owners of the latter held out for 5, claiming that the company is now earning upward of 7 per cent on the common. The plan is for the Minneapolis and St. Louis first to absorb the Iowa Central, with an exchange of Minneapolis and St. Louis stock for Iowa Central stock on an agreed basis.

There will be no trouble about the merger of the two smaller railroads, for both of them are controlled by the same group of capitalists. The acquisition of these two roads would give the Illinois Central an entrance into St. Paul and Minneapolis, and also give it better control of Iowa and Southern Minnesota territory. The Minneapolis and St. Louis has $6,000,000 of common and $4,000,000 of 5 per cent preferred. The Iowa Central has $8,512,000 of common and $5,670,000 5 per cent preferred. The deal in behalf of the Illinois Central is being conducted by E. H. Harriman, who is one of the controlling men in that property.

CRITTENDEN MAN.

KILLED IN EVANSVILLE BY A NEGRO YESTERDAY.

Evansville, Ind., March 28.—The remains of the man who died from the effects of injuries received at the hands of John Lashley, colored, and which were at first thought to have been Joseph Hall, of Marion, Ky., have been identified as those of John Howerton, of Marion, Ky. He was the son of a prominent farmer. Howerton came here to purchase a suit of clothes, and was expected to return home Monday evening, but had not arrived.

DEEDS.

The property of the Chesterfield Coal company, at Thirteenth and Adams street, has been sold to Jacob and Jeanette Weil for $2,500.

G. H. Christy deeds to F. G. Schmitt, for $2,500, property on South Third, between Ohio and Tennessee.

Jeff Carter sold two lots in Mechanicsburg to C. F. Yates and Tilford Edwards for $400. The Whittemore agency made the above sales.

Sarah D. McFadden purchased from Mrs. S. E. Ballard property on the north side of Madison streets between Thirteenth and Fourteenth streets.

Property on the north side of George street was sold for $200 to George C. Curd by Edwin Clark and wife.

One hundred and eleven acres of land lying on the Carrico Landing public road was deeded to W. P. Rudd and wife to G. B. Johnson and wife for $3,000.

THIEF REPORTED CAUGHT.

Marshal McNutt reports the apprehension of the thief who took the diamonds off the body of Engineer Dicke, at Clay Switch, and thinks he will have no trouble in recovering the property. Names not given yet, but full account may be given shortly.—Mayfield Messenger.

Foley's Honey and Tar heals lungs and stops the cough.

Ring 999, The Arcade. Like the Empire express—the fastest growing store in Paducah. tf

SPECIAL REAL ESTATE INVESTMENT.

Three double houses, large coal yard fronting on I. C. railroad at the corner of Thirteenth and Adams, coal office, scales and business. All buildings new. Houses now rent for $42 per month and the coal yard can be rented for $160 per year, or a total rental of $664 per year, $3,000. Half cash if preferred.

WHITTEMORE'S 430 BROADWAY AGENCY. 22mtf

MARRIED IN TENNESSEE.

Fulton, March 28.—Esq. R. Polk was called from his bed at the early hour of 4:30 yesterday morning at Union City to marry Elbert Fields and Miss Ida Winfrey, a young couple who had eloped from Graves county, Ky., to escape parental objection. The ceremony was performed at the Palace hotel.

NO AGREEMENT.

Louisville, March 28.—The joint committee representing the Western Kentucky coal operators and miners, is still in session in this city. The wage scale is being discussed and a report will be made to the general meeting probably today. Both sides are firm and no agreement has yet been reached. The miners want a better scale and the operators say they can't accede.

BROKE A LEG.

Jimmie, the five-year-old son of Joseph Mesnew, the barber at Third and Norton streets, fell from a lumber pile at Sonnenheimer's yard near the iron furnace yesterday afternoon and broke the left leg above the knee. Drs. Coyle and Williamson attended him.

Foley's Honey and Tar for children, safe, sure. No opiates.

Evening Sun only 10 cents a week.

DOLLARS AND SENSE

Are equally Important at this time. Combine your Round Dollars with good Square Sense if you wish to come out Square by the time you get 'Round.

Bedroom Suits, Parlor Suits, Couches, Iron Beds, Folding Beds, Refrigerators, Gasoline Stoves, Office Furniture, Baby Carriages, Go-Carts, Extension Tables Sideboards, Etc.

We dont want Your money All at once And we will Carry your Account through Sickness if Necessary. Try our plan Pay as you can.

YOUR CREDIT IS GOOD.

Buck's Stoves and Ranges, Carpets, Rugs, Shades, Curtains.

Everything for the Home at Lowest Possible Prices.

IT'S WORTH COMING MILES TO TRADE WITH

Money Saving Chances Every Day In the Week.

Largest Housefurnishers in the World.

BUCK'S STOVES & RANGES THE PEACE MAKERS

RHODES-BURFORD FURNITURE CO.

207, 209, 211, 213 South Third Street.

HIGHER OFFICIALS.

WILL DECIDE THE QUESTION OF RAILROAD TRANSPORTATION FOR TROOPS—PADUCAH'S CHANCE GOOD.

The encampment of state militia will probably come to Paducah. Officials from Frankfort, now in the city, say Paducah's chances are better than those of any other city.

President Geo. Wallace, of the Street Railway company, was in Louisville yesterday in conference with District Passenger Agent Alfred Kellond, of the Illinois Central, but the latter decided that the rate of transportation for the troops, which is all that now prevents Paducah securing the encampment, will have to be fixed by a higher authority. The matter will be referred to Second Vice President J. T. Harahan.

Are you sick? If so, investigate the merits of HERBINE. It is a concentrated medicine, the dose is small, yet it quickly produces the most gratifying results, digestion improves, the lips and cheeks loose their palor, the eye becomes bright and the step elastic. Price, 50 cents. DuBois, Kolb & Co.

Ring 999, The Arcade. Like the Empire express—the fastest growing store in Paducah. tf

Couldn't help getting a cold never cures it; but carrying home a bottle of BALLARD'S HOREHOUND SYRUP, and using it as directed, will cure the worst cold or cough. Price, 25 and 50 cents. DuBois, Kolb & Co.

SUES FOR A DIVORCE.

Mrs. Nellie C. Graf has brought suit in the circuit court against Geo. Graf for divorce, alleging abandonment.

RHEUMATISM

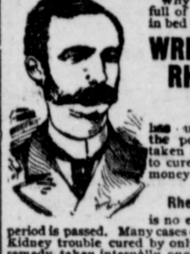

Why go with your body full of pain or lie helpless in bed?

WRIGHT'S RHEUMATIC REMEDY

has cured 90 per cent of the persons who have taken it. We guarantee to cure you or refund your money.

Wright's Rheumatic Remedy is no experiment, the test period is passed. Many cases of Rheumatism and Kidney trouble cured by only one bottle of our remedy, taken internally, once in 24 hours. Don't be a burden upon some one. You can now avoid it. Ask your druggist. If he will not supply you send us one dollar for a bottle.

WRIGHT MEDICINE COMPANY, PERU, INDIANA.

KIDNEY CURE

For sale by W. B. McPherson and J. C. Gilbert.

EDRINGTON IN JAIL.

HE WAS TOLD OF HIS WIFE'S DEATH ON THE ILLINOIS SIDE.

Harx Edrington, alias Hennington, who was arrested here night before last for the murder of his wife near Cairo, was committed to jail about 10 o'clock yesterday morning at Cairo by Marshal Mahoney, who left the city with him early yesterday morning in a buggy.

Edrington was not apprised of the charge against him until the officers had landed him on the Illinois side.

Foley's Kidney Cure makes kidneys and bladder right.

OF A COMPLICATION.

Mr. M. J. Hoffman aged 60, died at his home on Boyd street, between Tenth and Eleventh streets. He owned a saw mill near Stringtown, Ill., and leaves a wife and five children.

Good and cheap job work—Sun office.

CLARK MONUMENT FUND.

Subscribers to the Clark monument fund will please pay their subscriptions at the Citizens' Savings bank. 27m6

No one knows the unbearable torture one undergoes from piles unless they are so afflicted. TABLER'S BUCKEYE PILE OINTMENT is a quick, safe and painless cure. Price, 50 cents in bottles. Tubes, 75 cents. DuBois, Kolb & Co.

LOUISVILLE RACES.

On account of the meeting of the new Louisville Jockey club April 29th to May 11th, the Illinois Central will from April 28th to May inclusive, sell tickets at one and one-third fare for the round trip, good returning until May 13th. On account of "Derby Day" April 29th, "Clark Stakes Day" May 6th, and "Oak Stakes Day" May 11th, tickets will be sold at one fare for the round trip on train No. 104 of those dates only and limited to two days for return.

J. T. DONOVAN, Agent.

Advertise in SUN for results.

MEMPHIS RACES.

For the meeting of the Memphis Jockey club April 1st to 24th, the Illinois Central Railroad company will sell tickets at one and one-third fare for the round trip from March 31st to April 24th inclusive, limited to April 25th for return. For "Montgomery Day" April 1st, "Derby Day" April 8th, "Tennessee Oakes Day" April 21st, and "Turf Congress Stakes Day" April 22d, tickets will be sold for one fare for the round trip for train No. 103 of those dates only, limited to two days for return.

J. T. DONOVAN, Agent.

TWO TRACKS TO TEXAS

Effective March 10th, 1901, the

FRISCO LINE

Announces the Opening of its Red River Division To Denison and Sherman, Texas.

Through Train Service will shortly be established from St. Louis and Kansas City over the

Shortest Line to Texas

A. W. GREIF Wants Your

New Work, Repairing, All Guaranteed.

Horseshoeing 218 Court Street.

Henry Mammen, Jr.

BOOKBINDER

A Thoroughly-equipped Book-making plant. You need send nothing out of town.

Patent Flat Opening Books

If it is Groceries..... ....You Need, We have them.

If it is Money you want to save we can save it for you. Our stock of Groceries is fresh, and is always so. Our Meats are all the Season affords. LET US SEND YOU A TRIAL ORDER.

Telephone No 430. **M. H. Gallagher,** Ninth and Trimble.

DRINK LOUIS OBERT'S UNION BEER.

Absolutely Pure.

Telephone 101.

F. J. ERGDOLL, Agent. Tenth & Madison.

CHATTANOOGA AND PADUCAH FREIGHT AND PASSENGER

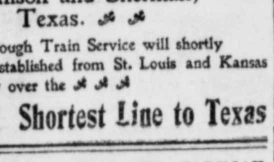

STEAMER AVALON

L. CEAMER, Master.

DWIGHT HOLLISTER and HARRY DONNELY, Clerks.

Has entered the trade as a permanent fixture, making ten day trips between Chattanooga and Paducah. Her cabin accommodations are not only comfortable but elegant, and during the coming spring and summer months will give cheap round trip excursion rates between the two cities a distance of 1,050 miles. For freight or passage apply on board or to GIVEN FOWLER, Agt.

CHICHESTER'S ENGLISH

PENNYROYAL PILLS

Original and Only Genuine.

SAFE. Always reliable. Ladies, ask Druggist for CHICHESTER'S ENGLISH in RED and Gold metallic boxes, sealed with blue ribbon. Take no other. Refuse Dangerous Substitutions and Imitations. Buy of your Druggist, or send 4c. in stamps for Particulars, Testimonials and "Relief for Ladies," in letter, by return Mail. 10,000 Testimonials. Sold by all Druggists. Chichester Chemical Co., Madison Square, PHILA., PA.

Mention this paper.

ORIGINAL

COUNT BISMARK

5-cent, Union Hand-Made Cigars. Havana Filler.

Made by M. ROSENBLATT.

ST. LOUIS AND TENNESSEE RIVER PACKET COMPANY.

FOR TENNESSEE RIVER

STR. CLYDE

Leaves Paducah for Tennessee River every Wednesday at 4 p. m.

JAS. TILL, Master.

EUGENE ROBINSON, Clerk.

This company is not responsible for invoice charges unles collected by the clerk of the boat.

EVANSVILLE, PADUCAH AND CAIRO PACKET LINE.

Owned and Operated by the Tennessee and Ohio River Transportation Co. (Incorporated.)

Evansville and Paducah packets—Daily (except Sunday.)

Strs. Joe Fowler and John S. Hopkins.

Leave Paducah at 9:30 o'clock a. m.

Paducah and Cairo Packet Line—Daily (except Sunday.)

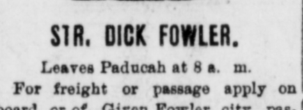

STR. DICK FOWLER.

Leaves Paducah at 8 a. m.

For freight or passage apply on board, or of Given Fowler, city passenger agent, corner First and Broadway, or to S. A. Fowler, general freight agent, at Fowler, Crumbaugh & Co's boat store.

J. H. FOWLER, Supt.

D. A. AMOSS,

PHYSICIAN and SURGEON.

OFFICE 525 BROADWAY.

OFFICE HOURS:—7 to 9 a. m.; 2 to 3 p. m., and 7 to 9 p. m. Phones 352 and 291.

The Fast and Popular

STR. GEORGE H. COWLING.

The double daily, Paducah and Metropolis Packet.

Observing strictly schedule time Leaves Metropolis for Paducah 7:30 a. m. and 1:30 p. m.

Leaves Paducah for Metropolis 11 a. m and 4 p. m.

ED COWLING, Master

JOHN BRADY Clerk

Citizen's Savings ...Bank

Paducah, Kentucky.

Capital and Surplus, $125,000

W. F. PAXTON, Pres. R. RUDY, Cashier

DIRECTORS:

Jas A. Rudy, F. P. Gilson, Geo. O. Hart, F. Farley, F. Kamleiter, C. Wallace, F. M. Fisher, W. F. Paxton, R. Rudy

Every facility for transacting a general banking business, and every accommodation given consistent with safe banking.

Pays Interest on Time Deposits

Open Saturday Nights.

A. S. DABNEY, DENTIST

MURRELL BUILDING,

Next to Y M C A BROADWAY

ILLINOIS CENTRAL RAILROAD

January 13, 1901.

SOUTH BOUND—	121	355	103	101
Leave				
Cincinnati			6:00pm	8:15am
Louisville	7:00 am		9:40pm	12:01pm
Owensboro	8:35 am		6:00pm	
Horse Branch	10:40 am			2:32pm
Central City	11:55 am		1:00am	3:20pm
Nortonville	12:46 pm		1:39am	3:59pm
Evansville	8:30 am		4:00pm	8:30am
Hopkinsville	11:40 am	5:00 am	5:15pm	
Princeton	1:55 pm	6:05 am	2:20am	4:47pm
Arrive				
Paducah	3:35 pm	9:00 am	3:37am	6:00pm
Leave				
Paducah	3:40 pm		3:42am	6:05pm
Arrive				
Fulton	5:20 pm		4:45am	7:10pm
Paducah Junc.			5:37am	
Cairo	9:25 pm		12:15pm	9:25pm
Rives			5:21am	
Jackson			6:45am	
Memphis			8:15am	10:40pm
New Orleans			7:15pm	9:35am
NORTH BOUND—	122	354	102	104
Leave				
New Orleans			7 35pm	9 25am
Memphis			7 00am	8 40pm
Jackson			8:11am	10 07pm
Rives				11 33pm
Paducah Junc.				8 50pm
Cairo	3:09		8 20am	5 25pm
Fulton	6:00		10 35am	12 15am
Arrive				
Paducah	7:40 am		11 40 am	1 20 am
Leave				
Paducah	7:50 am	5:00 pm	11 45am	1 25am
Arrive				
Princeton	9:29 am	7:45 pm	12 55pm	2 44am
Hopkinsville		9:25 pm	3 10pm	9 30am
Evansville			6 15pm	10 10am
Nortonville	10:40 am		1 42pm	3 35am
Central City	11:30 am		2 20pm	4 17am
Horse Branch	12:55 pm		3 09pm	6:00am
Owensboro	5:05 pm		5 05pm	8 10am
Louisville	4:55 pm		5 45pm	7 45am
Cincinnati			9 30pm	11 58am

ST. LOUIS DIVISION.

NORTH BOUND	326	374
Lv Paducah	12 15pm	6 15pm
Ar Parker	2 38pm	10 15pm
Ar Carbondale	4 10pm	12 25am
Ar Chicago	7 00am	10 50am
Ar E. St. Louis	7 00pm	6 28am
Ar St Louis	7 24pm	6 52am
SOUTH BOUND	325	375
Lv St. Louis	7 48am	10:15pm
Lv E. St Louis	8 08am	10:36pm
Lv Chicago	2 50am	6 10pm
Lv Carbondale	11 30am	2 00am
Lv Parker	1 00pm	4 10am
Lv Paducah	3 25pm	7 45am

HOURS FOR MAILS.

Mails arrive and are distributed as follows:

From Louisville and East—

Train No. 201 opens at 7:00 p. m.

" " 203 " " 7:00 a. m.

" " 221 " " 5:00 p. m.

From Memphis and South—

Train No. 202 open at 1:00 p m

" " 204 " " 7:00 a. m.

" " 222 " " 9 00 a. m.

N., C. & St. L.—

Train No. 103 open at 9:30 p. m.

St. Louis and West—

Train No. 201 open at 5 00 p. m.

" " 203 " " 9 00 a. m.

Mails close as follows:

For Louisville and East—

Train No. 202 closes at 11:00 a. m.

" " 204 " " 11:00 p. m.

" " 222 " " 7: a. m.

For Memphis and South—

Train No. 221 closes at 3:00 p. m.

" " 201 " " 5:15 p. m.

" " 203 " " 11:00 p. m.

N., C. & St. L.—

Train No. 104 closes at 6:00 a. m.

St. Louis and West—

Train No. 302 closes at 11:30 a. m.

" " 204 " " 5:15 p. m.

Capital $300,000.

Surplus. $100,000.

City National Bank, OF PADUCAH, KY.

S. B. HUGHES, President.

J. C. UTTERBACK, Cashier.

Interest paid on time deposits. A general Banking business transacted. Depositors given every accommodation their accounts and responsibility justifies.

B. B. GRIFFITH, M. D.

PHYSICIAN AND SURGEON.

Residence 415 South Ninth street, telephone 240. Office Murrell building, 525 Broadway, telephone 88. Office hours 7 to 9 a. m., 1 to 3, 7 to 9 p. m.

W. T. GRAVES, PHYSICIAN AND SURGEON

Office 116 South Fifth Street, rear of Oehlschlaeger & Walker's.

Phones—Office 292; Residence 374.

THOS. E. MOSS

Attorney at Law

Stenographer, Notary Public and Examiner in Office.

CAPITAL and SURPLUS, $305,000.

American-German National Bank

PADUCAH, KY.

Interest Paid on Time Deposits. Offices in second and third floors to Let.

GEO. C. THOMPSON, Pres.

ED. L. ATKINS, Cashier.

FOR COAL

Telephone

THE OVERSTREET COAL CO.,

Successors to

THE CHESTERFIELD COAL CO.

Sturgis and Tradewater Coal unequalled for steam and domestic use.

Telephone Nos. 171 and 203.

Dr. Will Whayne

EYE, EAR, NOSE AND THROAT

Office Cor. 4th and Broadway

In Brook Hill Building.

DR. W. V. OWEN.

DENTIST,

525 Broadway (Murrell building), next to Y. M. C. A.

Office Hours: 8 a. m. to 12 m., 1 p. m. to 5 p. m. Sunday 9 a. m. to 10 a. m.

PLANTATION CHILL CURE is Guaranteed.

If it fails to cure go to your merchant AND GET YOUR MONEY BACK. He will refund to him. Price 50 cts.

VAN VLEET-MANSFIELD DRUG CO., Sole Proprietors, MEMPHIS, TENN

SOME MOTHERS

Have found it hard to please themselves in Children's Clothing. This is particularly true of those who have never tried our kind. Our long experience has demonstrated that much invisible merit is possible in Clothing. We insist on having that sort. For all-around value—correctness in style, honest of quality, careful workmanship and finish, and low price ours has no equal.

The above illustration shows some of our SPRING STYLES.

Sailor Suits,
Russian Blouse,
Norfolk Three-Piece
and Double Breasted
SUITS

For Boys and Children in striking new styles.

We would be pleased to have the Mothers call and see them.

WALLERSTEIN'S

Third and Broadway.

END OF SUGAR WAR.

Toledo, O., March 28.—Though the suit in the supreme court of Ohio in the war between the Arbuckles and the American Sugar Refining company has not yet been withdrawn that action will be taken, and the bitter fight between the two companies is at an end. The exact terms of the argeement are not made public, but this much is known, both will continue to handle sugar and coffee and the price will be governed entirely by the price of the raw material.

A New York councilman introduced a resolution for the erection of a statue of Andrew Carnegie.

Assistant Secretary of War Sanger and several army officers are engaged in compiling new army regulations.

THE ELITE BOWLING ALLEY

Is now open to the public. Finest alleys in the State. Special rates made for private bowling parties. Special day for ladies, only every Tuesday from 2 to 4 p. m. All ladies cordially invited.

CROZIER & BONDURANT, Proprietors.
326 BROADWAY. PADUCAH KY.

This is the season for Spring Cleaning with all House-keepers, and they should not forget to send their lace curtains along with their collars, cuffs and shirts, to the

Star Laundry 120 North Fourth Street. Phone. 200.

Closing Out Sale

Our doors are open at retail prices to close out our large stock of

Glass and Queensware, Lamps, Enameled and Tinwares.

We reserve no part of it, but put everything under the hammer.

Our entire business is to be changed, and to carry out our plan we must get rid of our present stock, and do it quickly.

A personal inspection is necessary if you are to know the kind of prices we are making. We can only quote a few in this space:

One lot of short dinner sets at $2.50 per set.
Full 55-piece dinner sets as low as $3.35 each.
Full 100-piece dinner sets as low as $4.90 each.
Genuine China 100-piece dinner sets at $10.95 each.
Haviland China 100-piece dinner sets at $22.75 each.
Chamber sets as low as $1.75 per set of ten pieces.
Tumblers, per set of 6, at 9c, 12c and 15c.
Goblets, per set of 6, at 15c, 20c and 25c.
Syrup Stands, nickel tops, at 10 cents.

Steel Enameled wares are sold at prices of ordinary Tinware in many instances. This is a line of seconds, limited in quantity.

Advertisements cost money, and to enumerate the entire list would entail an item of expense that a "no profit" sale would not justify. You will have to come to see us if you would know the extent of this sale.

The Kentucky Glass and Queensware Co.

No. 117 North Third Street.

DON'T KICK AT HIGH PRICES.

Our Line of Men's FINE SHOES Are Always In the LEAD.

$3.50 Men's Vici Kid Lace or Button new Spring Styles in Shoes.

$4.00 Men's Patent Vici Kid Late Up-to-Date toe Broadway Last.

$2.00 Men's Kolt Skin Lace or congress, Coin Glaze and Globe toes.

$2.50 Men's Vici Kid Good-year welts globe & coin toe Lace Shoes.

NOTICE OUR WINDOW DISPLAY.

LADIES ASK FOR OUR NEW PARIS LAST.

COCHRAN SHOE CO.

405 BROADWAY. - Next Door to Racket Store.

Best
Britis
Brushes.

TOOTH, HAIR, NAIL, BATH, COMPLEXION FLESH, and HAT.

At prices and quality from the lowest to the highest.

McPherson's 4th & Broadway DRUG STORE

SPRING--1901.

Everything in new styles in suiting and trousings. Give us a call.

Thompson's Tailoring Place

Our pleasure to show goods.

New books at R. D. Clements & Co. The Inlander by Harrison Robinson, the author of Red Blood and Blue, is just in. You should read it. tf

---

LOCAL LINES.

—FOR Dr. Pendley telephone 416.

—A son of Mr. John Rogers, the grocer at Twelfth and Broadway, accidentally turned over a lamp last night and burning oil threatened a serious conflagration, but the blaze was soon extinguished.

—Pure drugs a guarantee at Soule's. 12ftf

—Preparations are being made to lay heavy steel rails on Sixth and Trimble streets by the Street Railway company, who have purchased several carloads from the Illinois Central.

—Pure drugs carefully compounded. Soule's. 12ftf

—Mrs. Kate E. Stuart's kindergarten class will give an entertainment at Mrs. R. Rowland's on North Seventh, Friday afternoon at 2:30 o'clock. It will be free.

—Soule's for prescriptions. 12ftf

—Dozens and dozens of handsome pattern hats for misses and children on display tomorrow at Miss Cora Williams'.

—Louis Allenburg, the absconding Second street shoemaker, is still at large.

Investigate Osteopathic treatment for all female troubles. Dr. Reed, Brookhill building. 27m6

—Manager Allott and Assistant Manager Whitney, of the Buckskin Bill Wild West, are in the city.

—Mrs. A. A. Balsley's spring millinery opening is on Friday and Saturday, the 29th and 30th of March.

—Don't forget the millinery display tomorrow at Miss Cora Williams'.

White girls can obtain steady employment by applying to Alden Knitting Mills Co., Eighth street, between Jones and Norton. 27m6

—All kinds carpenter and furniture work, Louie Green, 114 North Fourth. m282

—One of the handsomest lines of pattern hats ever shown in the city will be on display Friday and Saturday at Miss Cora Williams'.

—Annie E. King and W. A. King deed to Francis M. Kelley one tract of land in the county for another.

A building permit was today issued to Ogilvie & Co., for a $26,000 building at Fourth and Broadway.

—Rosetta Earnhart deeds to Otey Overstreet, for $1,400, property near Thirteenth and Tennessee streets.

—Mr. C. W. Bondurant is quite ill.

ATTENTION, KNIGHTS TEMLPAR

Special conclave of Paducah commandery No. 11, will be held in the asylum, in the Leech block, Friday, March 29, promptly at 7:50 p. m., for inspection and work in the order of the temple.

Members take notice. Visiting Sir Knights cordially invited to meet with us.

W. H. PINKERTON, Acting Commander.
H. H. LOVING, Recorder. 28m2

Fresh shad, Red Snapper, salmon, and perch fish at Bockmon's tomorrow. 'Phone 259.

As the result of the blizzard in Nebraska and Colorado, the plains are strewn with dead cattle, sheep and horses.

Good and cheap job work—Sun office.

Cura-Cold

At all druggists. The best known remedy for coughs and colds. Does not nauseate or physic. Price 25 cents.

ABOUT PEOPLE.

Mr. Fred Hisey, of Texarkana, is visiting his father, Constable Phil Hisey.

Mr. B. B. Brannon has gone to Vicksburg, Miss., to accept a position with the Yazoo and Mississippi Valley.

Mr. Henry Seck, of Mayfield, is visiting his brother, Mr. Walter Seck.

Miss Effie Hildreth, of Epperson, is visiting her aunt, Mrs. Smith, of Norton street.

Mr. Robert Dossett, of St. Louis, is visiting his parents on West Broadway.

Mrs. E. E. Ellis and sister, Miss Mary Flournoy, left today for Memphis on a visit.

Mr. Frank Dunkin, of Prattsville, Ala., but formerly of the N., C. & St. L., is in the city for his health, which has been bad several months.

Mrs. Charles Davis, of Smithland, is visiting the family of Dr. Will Sanders, in Arcadia.

Mr. Ralph Lawrence has gone to Chicago on a several days' visit.

Dr. T. Will Polk, who is attending Vanderbilt University, is visiting his parents, Mr. and Mrs. Lon T. Polk.

Miss Mollie Nichols, of Hopkinsville, has arrived to visit her brother, Mr. Douglas Clark.

Mr. and Mrs. Jake Wallerstein have returned from St. Louis, accompanied by the latter's sister, Mrs. Levy, who is visiting her.

Mrs. L. W. Boswell, of Paducah, and Mrs. Mott Ayres left at noon for a few days' visit to St. Louis.—Fulton Leader.

Assistant Secretary of State Harry G. Tandy, and wife, of Frankfort, are here on a visit. Mr. Tandy will return in a day or two but Mrs. Tandy will remain two weeks.

Mr. Will Bishop left last night for Memphis to enlist in the army for the Philippine service.

Col. Edward O. Leigh, of Frankfort, is in the city to vote.

Mr. Flavious Walters has returned from Maxon's Mill, where he has been visiting his father.

Mr. J. V. Hardy, of St. Louis, is at the Palmer.

Mr. Lee Hood, formerly day clerk at the Palmer, returned today from Metropolis.

DIALOGUE ALL IN THE FAMILY.

From the Washington Post: Here's a little dolly dialogue that was overheard in a $24-a-month Capitol Hill mansion one evening last week:

She—Why, oh, why did I every marry you?
He—Because I was a good thing.
She—You are becoming postively coarse.
He—Association.
She—You pay no attention whatever to my little wishes.
He—What's the use of chasing a car after you've caught it?
She—I believe you have been drinking again.
He—No such luck.
She—I'm in rags.
He—Well' we'll do a sketch—so'm I.
She—I haven't been to the theater for two weeks.
He—Yours is a sad story.
She—Brute!
He—Ours is a peaceful home.
She—Are you going downtown tonight?
He—If I can swing you for care fare.
She—I have only $3 in my purse.
He—Hetty Green!
She—I saw a pair of high-heeled patent leathers today—reduced to $8—that I must and shall have.
He—D'je see any men's brogans for $1.39?
She—Why don't you get shaved?
He—Waiting for pay day.
She—Don't you know the rent and the gas will be due this pay day?
He—Then I'll cut out the shave.
She—I wish I had never left mamma, so I do.
He—Others—others.
She—I have a good notion to go right back to her this minute.
He—Have you got an umbrella?
She—Oh, you—you—g-g-government c-c-clerk! (Tears. Curtain.)

You'll be Happy when you see these delightful cloths for spring and summer use. The manufacturers have provided for coat comfort these silken textured materials. Order your coat cut from some of these cool and elegant cloths, and order it early, for they are greatly in demand by fashionable dressers who want to keep cool.

Friedman, The Tailor,
331 BROADWAY.

MR. LUD HILL DEAD

A WELL KNOWN TOBACCONIST SUCCUMBS TO TYPHOID

Pneumonia Today—Was 52 Years Old—Leaves a Wife and Six Children—Funeral Saturday.

Mr. Thomas L. Hill, better known as Mr. "Lud" Hill, a well known tobacconist and drummer, died shortly after noon today at his home, 813 Madison street, from typhoid pneumonia, after an illness of several days.

The deceased had lived in Paducah for nearly twenty years, and was a well known and respected citizen.

He was born October 21, at Bardstown, Ky., and was son of James and Elizabeth Hill, of Nelson and Hardin county, Ky. His ancestors were among the early settlers of Kentucky.

He went to Danville, Ind., in 1864 to reside, where his father died. He returned to Nelson county and went to farming. In 1864 he moved to Spencer county, in 1869 back to Danville, Ind., thence to Ballard county, Ky.

In 1880 he was elected a justice of the peace for three years. On November 21, 1872, he married Miss Georgia Robinson, of this county, and shortly after they moved to McCracken county.

Mr. Hill was a tobacco buyer, and was well known throughout Southwest Kentucky.

He leaves a wife and seven children, four daughters and three sons. They are: Messrs. Ernest Hill, of the city, Frank P. Hill, now in Phoenix, Ariz., for his health, Thomas Mac Hill who is studying denistry at Nashville, and Misses Bertha, Geneva, Ella and Anna Hill.

His absent sons have been telegraphed, and Mr. Mack Hill has arrived from Nashville. It is not known whether Mr. Frank Hill will be able to get here or not.

The deceased at the time of his death was traveling for Weaks Brothers, and he has been ill since Sunday.

The funeral will take place Saturday morning at 9 o'clock from the St. Francis De Sales church. Burial at Mt. Carmel.

MARKET REPORT

Today's Quotations.

(Market quotations furnished by Van Duyn & Arenz, of the Paducah Commission company, 113 South Third street, received over their special wire to the Chicago board of trade and New York cotton and stock exchanges Telephone 481.)

GRAIN.

	Open	High	Low	Close
WHEAT—				
Mar	75			74⅛
May	75⅞			76
July	76			76¼
CORN—				
Mar				
May	42½			42½
July	42⅝			43
OATS—				
Mar				25
May	25			25⅛
PROVISIONS				
PORK—				
Mar				15.35
May	15.75			15.47
LARD—				
Mar				8.10
May	8.02			8.02
RIBS—				
Mar				7.92
May	8.00			7.92
N. Y COTTON				
Mar	7.64			7.84
May	7.71			7.91
July	7.75			7.92
Aug	7.47			7.64
Sept	7.39			7.41
Dec	7.20			7.26
N. Y. STOCKS				
Sugar	141¼			141¼
B. R. T.	80½			80½
A. M. T.	126½			125½
A. S. W.	43¼			44⅞
F. S.	49			50
L. & N.	100¼			100⅛
T. C. I.	57½			57½

The People's Friend—The SUN.

ELEY DRY GOODS CO.

Our spring goods are all in and ready for your inspection. We cordially invite you to visit our store and let us show you the prettiest line of spring and summer goods that have been shown for many seasons. Never in our recollection have the styles been so various and so novel as this season and we have certainly selected the prettiest goods to be found. Our store is full to overflowing in every department and our prices are the lowest to be found in the city.

Do not buy your Easter gown until you have paid our store a visit.

Our sales people, Misses Hanah Petter, Maggie Williams, Mrs. Holland and Preston Herring, will be pleased to show you our goods, and if you need lace curtains, shades, matting, carpets or rugs, John Dipple is the man to see before you buy.

ELEY DRY GOODS CO.
322-24 - BROADWAY.

THE RIVER NEWS

Cairo, 28.8, fall.
Chattanooga, 22.3, rise.
Cincinnati 24.8, rise.
Evansville
Florence 8.1, rise.
Johnsonville 7.1, rise.
Louisville, 9.5, rise.
Mt. Carmel 12.5, rise.
Nashville 8.2, fall.
Paducah 19.1, fall.
St. Louis 18.3, fall.
Pittsburg 17.5, rise.

Observation taken at 7 a. m. River 19.1 feet on the gauge, a fall of 4.1 in last 24 hours. Wind, north, a light breeze. Weather, clear and cold. Temperature 40. Pell, Observer.

Capt. Samuel Johnson, of the transfer boat Osborn, is reported better today.

Quite cool today for the seasou; river still falling here; temperature 44, 14 above freezing.

Captain Goodwin, in command of the Emma Cooper, left for Cumberland river today.

The wharf is blocked with freight, cotton, lumber, hay, oil, etc.

Captain Doug. Jones has moved to this city from Paducah, Ky. He has purchased an interest in the Hornbrook fleet, and will have charge of the steamer Jack Osborne.—Mount Vernon Democrat.

The Thomas Parker left for Cumberland river this morning.

George Ray, a well known river engineer, is in the city on a short vacation.

The estimated value of commerce now on its way down the Ohio for Louisville and points south is $14,000,000, and part of the steamers having it in charge are the Ironsides, with five coalboats and fourteen barges, some of which are loaded with steel wares; Tom Dodsworth, seventeen coal boats and three barges of steel; Sam Brown, seventeen coalboats and five barges; Fred Gilson, twelve coalboats and seven barges; together with five towboats that left Pittsburg ahead of those named, all of whom have good strings in tow.

The Avalon, which was chartered some time ago by Chattanooga merchants to ply the Tennessee river between that city and Paducah, is doing a fine business. She left Paducah loaded to the guards Wednesday, and was forced to leave 600 tons of freight which would require her to make two more trips to carry all which awaits shipment up that stream. It is probable that another boat may have to be secured to accommodate the increasing traffic.

The New South, from Cincinnati, arrived yesterday evening loaded flat and discharged 150 ton of freight, received about 50 ton and departed for New Orleans at 8 p. m.

The City of Clifton arrived from Tennessee last night loaded flat and departed for St. Louis at midnight.

The Dick Fowler departed for Cairo on time this morning with a nice business.

The Tennessee will arrive tonight from Tennessee river.

Business very quiet on the wharf today.

The Hudson, from Cincinnati, will arrive here tomorrow night for Memphis.

The Key City is on the ways for repairs. The City of Golconda will be taken out on the ways next week.

The John S. Hopkins, from Evansville, arrived and departed on return today with fair trips down and return to Evansville.

Charley Gilbert, who has been dangerously ill with spinal meningitis at the home of his father, Captain Harry Gilbert, of Evansville, is reported as improving.

There are over 200 bales of cotton here waiting shipment on the City of Pittsburg for Cincinnati.

REAL ESTATE INVESTMENTS.

One acre ground, three houses North Ninth Street, all for $900.

Seven room Trimble street house, between Ninth and Tenth, $1,700.

Two South Third street houses, $1,000: $150 cash, balance monthly payments.

Fountain avenue residence, lot, shade trees, $500.

WHITTEMORE'S 430 BROADWAY AGENCY.

WANTED—Two good sober barbers. Good wages paid. Green Gray, 408 Broadway. Apply immediately.

Cura-Cold

Stops the cough and cures the cold in 12 hours without nauseating. Price 25 cents.

Advertise in SUN for results.

RAILROAD FOR SALEM.

PROPOSITION FOR ONE BEING CONSIDERED.

Salem, Ky., is to have a railroad, at least if what the Crittenden Press of Marion, says, is true.

According to trustworthy information the Press has gathered from the Commercial club of that booming town, as well as the general talk of the community, a number of Cleveland, Ohio, capitalists who are interested in the mining industries of Crittenden and Livingston counties, have made a proposition to the people of Salem, to construct a railroad from the I. C. at Mexico station to Salem and on to Carrsville, provided they are given the right of way and a subscription of $2,500. The promoters of the enterprise propose to use the $2,500 in making the preliminary survey, but will execute bond for its return to the donors, if the road is not built. This very liberal offer has naturally aroused greaat interest in Salem and along the proposed route, and the meeting last night was called for the purpose of raising the subscription and organizing for the purpose of securing the right of way. We go to press too early to report the result of the meeting, but it may be safely stated that the money will be forthcoming, and the other requirements complied with.

The people of Salem are enthusiastic over the outlook and will leave no stone unturned to secure the road. If the projectors do not want to build the road, they will have to give Salem a much harder nut to crack than they have placed under the trip hammer of enterprise.

KIPLING'S HOME.

Concord, N. H., March 28.—There is every indication that New Hampshire's long list of summer residents is to receive a notable addition in the person of Rudyard Kipling. Last week a real estate dealer sold a beautiful building lot on the shore of Lake Spofford to Mr. Howard, of Brattleboro, Vt. When the deed was made out it was to Mrs. Kipling that the transfer was made, and this fact has set all southwestern New Hampshire agog with rumors.

Lake Spofford is a charming little sheet of water of 1,500 acres, situated in the town of Chesterfield, not far from the Connecticut river and the Vermont border.

Friday's Special Sale

We have a lot of good bargains for you at special prices Friday only. These goods will be on second floor and sale begins at 8 o'clock.

50 steel rod fast black umbrellas, 25c each.

100 genuine gloria silk umbrellas with fancy handles, $1.

25 light fancy colored flannelette shirt waists, special for 39c each.

Fancy striped mercerized petticoats, worth $3.50, special for $1.98

25 light weight black and white stripe underskirts only 59c each.

Fine linen skirts with deep corded flounce, 75c.

Striped linen crash skirts; full width, 98c each.

One lot fine dress goods remnants very cheap.

15 fine silk throws, embroideried with gilt braid and deep knotted fringe on each end, 29c each.

Fancy tinsel scrim throws, with knotted fringe, 15c each.

Beautiful silk lamberquins with deep fringe and embroideried with gilt braid 2 1-2 yards long, 68c each.

Nice lot of remnants in wash materials of all kinds.

Fancy scrim table covers 25c each.

Scrim scarfs, regular 50c values, for 19c.

Small fancy mats, 1c each.

Fancy plush mats, 5c each.

Fancy black neck ruches, worth 50c for 5c each.

One lot good linen collars 7c each.

Ellis, Rudy & Phillips.

FOR THE GRIP.

YOU HAVE HEARD OF MANY REMEDIES—DID YOU EVER TRY THIS ONE?

Everybody you meet on the streets nowadays either has just had the grip, is coming down with it or has a sure cure for it.

The disease has been a puzzle to physicians ever since its appearance several years ago and it is as much of a puzzle today as it was then. It exhibits such a variety of symptoms in different individuals and leaves such disastrous results after apparent recovery, that as yet its prevention and cure has baffled science.

However there is no doubt but that the grip is catarrhal in character and the leading symptom in nearly every case is increased secretion in the head and throat, in fact the first indications of la grippe are those of a cold in the head which extends to the throat and lungs.

Dr. Johnson Ames advises as the safest course to pursue on the first appearance of grip symptoms to keep to the house for a day or two and take Stuart's Catarrh Tablets every hour the first day and every two hours the following day and states that this will break up the trouble before it becomes deep seated.

These catarrh Tablets are antiseptic and harmless and prevent fever and the further development of grip germs, and ward off the ever present danger of pneumonia.

Dr. Gerald Simpson says: "I have found Stuart's Catarrh Tablets a pleasant and thoroughly reliable remedy for the grip, especially with elderly people with whom this prevailing disease is always dangerous; the tablets can be found at any drug store and if used freely during the first few days of the attack will break it up.

La grippe is a catarrhal affection, the germs are in the air and no one is proof against it, but the timely use of Stuart's Catarrh Tablets will prevent any serious results.

MURDER AT TIPTONVILLE.

MOB FORMING AND LYNCHING MAY FOLLOW.

Tiptonville, March 28.—Manned Beasle, a worthless character of the town, shot and killed Richard Darnell, a prominent lawyer today. Beasley had insulted Mrs. Darnell over the telephone and a quarrel between the men resulted. There is much indignation over the deed and talk of a mob forming to lynch the murderer.

A tieup of the Monongahela Traction company system at Pittsburg will be ordered tonight unless the company yields to the employes.

HOTEL ARRIVALS.

Registered at the Palmer: F. M. Ryan, L. E. Dodd, Martin, Tenn.; D. F. Fiser, Benton; F. Le Nold, S. W. White, Louisville; John F. Smith St. Louis; Herbert Hoffheimer, Cincinnati; T. J. Kennard, Boston; J. L. Johnson, Jackson; Henry Leigh, Shreeveport, La.; B. T. Busby, Memphis; J. McCandless, Frank Ayers, Saginaw.

Registered at the New Richmond: W. Mike Oliver, Benton, Ky.; C. Johnson, Sharpe, Ky.; D. James, Sharpe, Ky.; P. Keating, Grand Rivers, Ky.; S. Coram, Golconda, Ill.; J. R. Moore, Henderson; T. H. Griffin, Star Lime Works; R. M. McColloh and wife and Claude Colloh, of Dallas, Texas.

ROACH ... EXTERMINATOR

We have handled this same kind for years. You know

. . IT DOES THE WORK . .

HENRY KAMLEITER
GROCER
PHONE 124.

Spring Fabrics

Our Lines of Colored Cotton Dress Goods

Have now reached the highest possible point of completeness. Every line is at its best; every assortment has been selected with care and forethought; every detail has been closely watched. We can safely say that at no time in the history of this store has it ever been able to show a more striking variety of choice materials than now. An examination of our stock will convince you of the superiority of our lines in style, quality and design over all others.

A specially attractive Textile for immediate purchase is Mercerized Foulards at 25c per yard.

THIN WOOLEN SPRING NOVELTIES—We are now showing all of this season's new weaves, and at figures that will please you. Amongst them is our popular satin striped challies at 35c per yard

CHILDREN'S REEFERS In spring weight and the leading colors at $2.25 each.

EASTER GLOVES—None too soon to get them now, and when you know that we sell the best kid gloves in America for the price, you will know where to come and get the kinds that will give you satisfaction in every way. New spring styles now ready.

HOSIERY DEPARTMENT—We are going to push this department this week by offering some startling values in new spring lines.

Children's fast black seamless hose; all sizes, 5 to 9; 10c pair.

Ladies' lace ribbed hose, 10c per pair, or 3 pairs for 25c.

Boys' fast black ribbed hose, an excellent quality, 2 pairs for 25c.

PURSES—The latest novelties in purses are to be found with us.

Ladies' leather purse with chain handles at 50c to $1.

Ladies' silvered and gilt chatelains, 50c to $4.

RIBBON VALUES—No 9 and 12 all silk satin ribbons in all the leading colors, at 10c per yard.

DOMESTIC SPECIALS—A 36-inch domestic worth 8c for 6½c per yd.

7-8 percales, new goods and new styles, a 10c quality, at 7½c.

MATTINGS—8 pieces of cotton warp mattings, 25c goods, for 20c per yard.

L. B. OGILVIE & CO.,

TRADE MARK.

JUST RECEIVED

Elegant Stock Spring Goo[illegible]

YOU ARE RESPECTFULLY IN[illegible]
NOW IS THE TIME TO MAK[illegible]

[illegible]ELING, Palmer Ho[illegible]